

Tyler County Comm. Court
May 10, 1971-10:00 A. M.
Regular Meeting

VOL 001 PAGE 133

At the Regular Meeting of the Tyler County Commissioners Court, held on above date, all members were present. The Meeting was opened by a prayer and Judge Tom D. Mann presided. The following business was taken care of:

Comm Fowler made the motion, seconded by Comm. Jordan, that Mr. & Mrs. Jack Crawford be granted permission to park a Mobile Trailer at the Tyler County Airport and the County to furnish water and electricity. The Contract for same to be drawn up by the County Attorney. All voted yes, none voted no.

Motion was made by Comm Parks, seconded by Comm. Fowler that the bid on Road Grader of Allis Chalmers, Motor Model M-100, Grader-Series B, be accepted, the net bid being \$23,000.00. All voted yes, none voted no. (SEE ATTACHED BIDS).

Motion was made by Comm. Jordan, seconded by Comm. Parks that Sandra Harrison and Luther Owens be deputized in the County Assessor-Collector's Office. All voted yes, none voted no.

Comm. Jordan made the motion, seconded by Comm. Fowler that Dedication Deed on roads be accepted (SEE ATTACHED DEED). And that roads at time of acceptance be cleared of all obstructions. These roads are on the G&BN Survey, Section #8.

Motion by Comm. Jordan, seconded by Comm. Parks that May 18 be declared a Holiday for the Constitutional Amendment Election. All voted yes, none voted no.

Comm. Fowler made the motion, seconded by Comm. Jordan that Joseph C. Nichols, Jr. be granted permission to install water and gas lines to his property along the county roads with following stipulations: (1) That any damage to existing lines or property caused by installation, be the sole responsibility of Mr. Nichols. (2) Any lines that have to be moved at later date be the responsibility of Mr. Nichols, and (3) That all lines be at least 30 inches deep. All voted yes, none voted no.

Comm. Best made the motion, seconded by Comm. Parks that the Court House clock be repaired. All voted yes, none voted no.

Comm. Jordan made the motion, seconded by Comm Parks that the Contract with Wheat, Wheat & Stafford for the collection of delinquent taxes be made a part of the minutes of the Comm. Court. All voted yes, none voted no.

Comm. Parks made the motion that the Activities Report of the County Extension Service be accepted. Comm. Fowler seconded this motion with all voting yes, none voting no.

Comm. Best made the motion, seconded by Comm. Parks that the County Auditor be authorized to pay all current, approved bills. All voted yes, none voted no.

There being no further business, court adjourned.

Signed: Tom D. Mann Tom D Mann, County Judge

Joe I. Best Joe I Best, Comm. Pct. #1

H. M. Parks H. M. Parks, Comm. Pct. #2

Leon Fowler Leon Fowler, Comm. Pct. #3

James R. Jordan James R. Jordan, Comm. Pct. #4

ATTEST:

Allen Sturrock Allen Sturrock
County Clerk

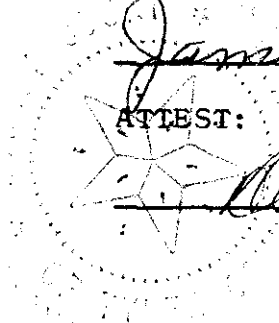

THE STATE OF TEXAS

X

KNOW ALL MEN BY THESE PRESENTS:

COUNTY OF TYLER

X

That I, FRANK R. KEITH, TRUSTEE, of Jefferson County, Texas for and in consideration of the benefits to accrue to me from the use of the lands hereinafter set forth as a roadway, have and by these presents do dedicate unto the county of Tyler and the citizens thereof as a roadway all those certain tracts or parcels of land situated in said County of Tyler, Texas, described as follows, to-wit:

BEING out of and a part of Abstract 334, G B & N Section 8 and Abstract 629, C. E. Stewart Surveys, Tyler County, Texas, and described by metes and bounds as follows, to-wit:

- 1 - A 60.0 foot wide road, the center line of which is described as follows:

BEGINNING in the center of said 60.0 foot road, South 89° 23' West 2160.0 feet from the northeast corner of said GB & N Section 8;

THENCE with center of said road South 23° 44' West 485.0 feet;

South 29° 26' West 468.0 feet; and South 00° 25' East, crossing the north line of said C.E. Stewart Survey and at 3939.2 feet the south line of said C. E. Stewart Survey; containing 6.73 acres of land, 3.13 acres out of Section 8 G B & N, and 3.60 acres of land out of the said C. E. Stewart Survey.

- 2 - A 50.0 foot road, the center line of which is described as follows:

BEGINNING in the center of said 50.0 foot road in the East line of said C. E. Stewart Survey, South 00° 41' East 598.0 feet from the northeast corner of said Stewart Survey;

THENCE North 89° 45' West with the center line of said 50.0 foot road at 2600.0 feet the east right-of-way of a 60.0 foot county road above described, the 50.0 foot wide road containing 3.0 acres of land.

3 - A 50.0 foot wide road, the center line of which is described as follows, to-wit:

Out of and a part of G B & N Section 8 and beginning in the center of said 50.0 foot road and the west right-of-way of a 60.0 foot road described in Paragraph 1 hereof, South 00° 35' East 25.0 foot from Southeast corner of Alex Williams 50 acre tract out of said Section 8 G B & N;

THENCE North 89° 35' West with the center of said 50.0 foot road 3379.0 feet and containing 3.88 acres of land.

4 - A 50.0 foot wide road, the center line of which is described as follows, to-wit:

Out of and a part of G B & N Section 8 and beginning in the center of said 50.0 foot road, South 00° 35' East 25.0 feet from the southeast corner of the Harmon 45 acre tract in the west right-of-way line of the 60.0 foot wide road described in Paragraph 1 hereof;

THENCE North 89° 35' West with the center of said 50.0 foot road 2548.0 feet, said 50.0 foot road containing 2.90 acres of land.

The four roads hereinabove described contain 16.51 acres of land, 9.91 acres out of the G B & N Section 8 and 8.60 acres out of the C. E. Stewart Survey.

TO HAVE AND TO HOLD said roadways, together with all and singular the rights and appurtenances thereto in anywise belonging unto the said County of Tyler and its assigns, forever.

EXECUTED this 19 day of January, 1971.

Frank R. Keith, Trustee
FRANK R. KEITH, TRUSTEE

THE STATE OF TEXAS
COUNTY OF JEFFERSON

X
X

BEFORE ME, the undersigned authority, on this day personally appeared FRANK R. KEITH, known to me to be the person whose name is subscribed to the foregoing instrument and acknowledged to me that he executed the same for the purposes and consideration therein expressed and in the capacity therein stated.

GIVEN UNDER MY HAND AND SEAL OF OFFICE, this the 19th day of January, 1971.

(Seal)

Dorlene Beck
NOTARY PUBLIC, JEFFERSON COUNTY, TEXAS

Field notes of County Roads out of Abstract 332, G. B. & H. Sec. 8 and Abstract 689, C. E. Stewart Survey, Tyler County, Texas and described as follows, to-wit:

1- 60.0 ft wide Road, the centerline described as follows;
BEGINNING in center of said 60.0 ft Road S 89 deg 25' W 2160.0 ft
from NE corner of said Section 8.

THENCE with center of said Road S 23 deg 45' W 465.0 ft; S 29 deg 26' W 468.0 ft and S 00 deg 25' E crossing north line of said C. E. Stewart Survey and at 3939.2 ft the south line of said C. E. Stewart Survey, containing 6.73 acres of land, 3.13 acres out of Section 8, and 3.60 acres of land out of C. E. Stewart Survey.

2- 50.0 ft wide Road, the centerline described as follows;
BEGINNING in center of said 50.0 ft Road, in east line of said Stewart Survey, S 00 deg 41' E 598.0 ft from NE corner of said Stewart Survey.

THENCE N 89 deg 45' W with center of said 50.0 ft Road at 2600.0 ft the east ROW of 60.0 ft County Road, containing 3.00 acres of land.

3- 50.0 ft wide Road, the centerline described as follows;
Out of and a part of G. B. & H. Sec. 8, and beginning in center of said 50.0 ft Road and west ROW of 60.0 ft Road, S 00 deg 35' E 25.0 ft from SE corner of Alex Williams 30 acre tract out of said Section 8.

THENCE N 89 deg 35' W with center of said 50.0 ft Road 3379.0 ft, containing 3.89 acres of land.

4- 50.0 ft wide Road, the centerline described as follows;
Out of and a part of G. B. & H. Section 8 and beginning in center of said 50.0 ft Road, S 00 deg 35' E 25.0 ft from SE corner of Harmon 45 acre tract in west ROW of 60.0 ft wide Road.

THENCE N 89 deg 35' W with center of said 50.0 ft Road 2543.0 ft, containing 2.90 acres of land.

THE total acreage in Roads 16.51 acres of land, 9.91 acres out of G. B. & H. Section 8, and 6.60 acres out of C. E. Stewart Survey.

Dec. 29, 1970

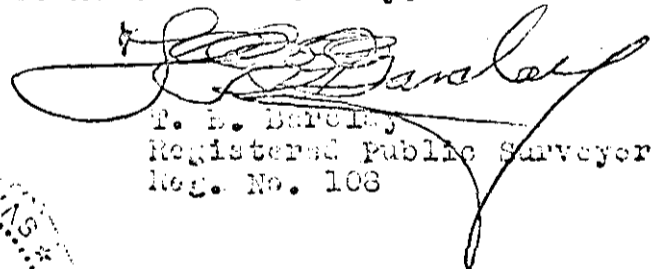
P. E. BARCLAY
Registered Public Surveyor
Reg. No. 108

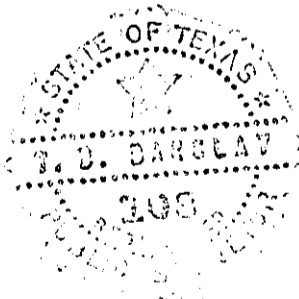

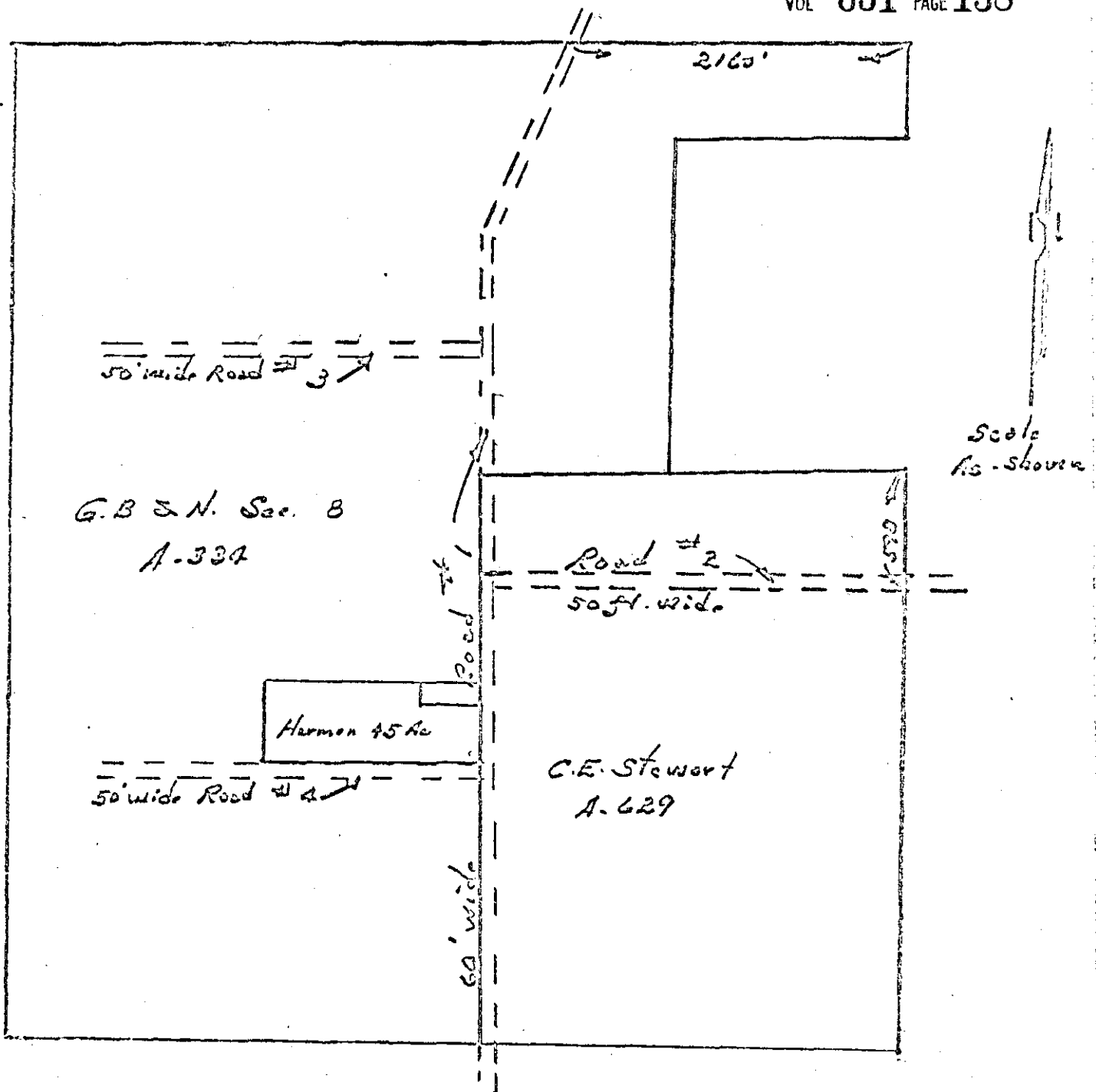

- PLAT -
Showing Loc. Roads # 1, 2, 3 & 4 out Abct. 334, G.O.C.N. Sec. 8
- Abct. 629, C. E. Stewart Survey, Tyler, County, Texas

Dec. 29, 1970

[Handwritten Signature]

T.B. Borison
R. P.S. #100

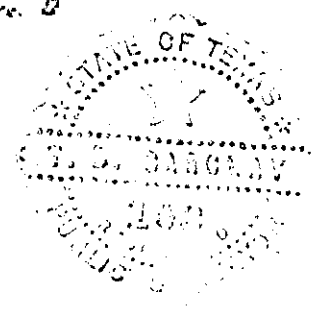

Warren Independent School District

WARREN, TEXAS

VOL 001 PAGE 139

I, Ernest F. Findley, Assessor and Collector of Taxes for said Warren Independent School District, do hereby certify that I have examined the tax records of this office in so far as they relate to a certain tract or parcel of land situated in the Warren Independent School District, Tyler County, Texas, and more particularly described as follows:

32.64 acres in Abst. 629 of the C.S. Stewart Survey and 81.19 acres in Abst 334 of the G P BN Co. Survey and assessed in the name of Maxey & Keith

And that I did not find any delinquent or unpaid taxes against said property for any year or years up to and including the year of 1970, except records not recorded in this office prior year 1952.

This covers all the taxing units of the Warren Independent School District except the

WITNESS my hand and seal of office in Warren, Texas, this

the 28th. Day of January A. D. 19 71

(Seal)

Ernest F. Findley
Assessor-Collector, Warren Independent School District

Ernest F. Findley

TAX CERTIFICATE

THE STATE OF TEXAS

Nº 568

COUNTY OF TYLER

Vol 001 PAGE 140

I, the undersigned, Assessor and Collector of Taxes for Tyler County, Texas do hereby certify that I have examined the tax records of my office and, insofar as we are able to ascertain from the records of this office, find that said records show no delinquent taxes due the above named political subdivision up to and including the year 19 70 upon the following described property, to-wit:

Abstract or Lot No.	Cert. Tract or Block	Sur., Div. or Outlot	ORIGINAL GRANTEE CITY OR TOWN	No. Acres
629			C. W. Stewart	38.05
334			G & B N Co.	127.87

except as follows:

School Taxes 1952 thru 1970

The above described property was last assessed in the name of Frank Keith R. Tr.

WITNESS MY HAND this the 28 day of January, 19 71.

Tyler County, Texas

TOM SAWYER

Assessor and Collector of Taxes

By Barbara Delbert
Deputy

Fee Paid \$ 2.00

(Seal)

THE STATE OF TEXAS §
COUNTY OF TYLER §

KNOW ALL MEN BY THESE PRESENTS:

THIS LEASE AGREEMENT executed between THE COUNTY OF TYLER, hereinafter called "LESSOR" and JACK CRAWFORD, hereinafter called "LESSEE"

W I T N E S S E T H :

The COUNTY OF TYLER AGREES to lease to the LESSOR a location on the Tyler County Airport for the purpose of placing a mobile home to be occupied by LESSEE and family for a period of two (2) years from date.

The COUNTY OF TYLER AGREES to furnish all utilities to LESSEE and rental thereof in and for the consideration of LESSEE acting as security purposes.

This Lease may be terminated by either of the parties by giving ninety (90) days written notice.

EXECUTED IN DUPLICATE ORIGINALS this 12 day of May, A/D., 1971.

COUNTY OF TYLER

By 1/3/ Tom P Mann
TOM D. MANN,
County Judge of Tyler County, Texas.
L E S S O R

1/3/ Jack Crawford
JACK CRAWFORD
L E S S E E



GEO. P. BANE, INC. / 220 N. GLENWOOD BLVD. / BOX 4299 / 597-6641 (214) / TYLER, TEXAS 75701

April 29, 1971

The Honorable County Judge
and Commissioners' Court
Tyler County
Woodville, Texas

VOL 001 PAGE 142

Gentlemen:

We are pleased to submit our bid on your machinery requirements for Precinct No. 2 as follows:

One new Allis-Chalmers Model M-100, Series B
Motor Grader, with the following equipment:

- Full Power Steering;
- Self-Adjusting Four Rear Wheel Power Brakes;
- Self-Adjusting Three-Disc Power Oil Clutch;
- Direct Electric Starting;
- 24 Volt Electric System;
- Dash Light;
- Red Combination Stop and Tail Light;
- Horn;
- Foot Accelerator-Decelerator;
- Moldboard-12 Ft. Manual Shift;
- Rear Bumper;
- Dry-Type Air Cleaner;
- Filter Service Indicator;
- Hour Meter;
- Exhaust Deflector and Rainshield;
- 13:00 X 24 (10 Ply) Tires;

WHITE-OLIVER
SEAMAN MIXERS



CONSTRUCTION EQUIPMENT
SALES - SERVICE - PARTS - RENTALS



MELROE BOBCAT
LORAIN CRANES

The Honorable County Judge and Commissioners' Court
Tyler County
April 29, 1971

Page 2

VOL 001 PAGE 143
\$ 29,465.00
\$ 6,465.00

Trade-in of one used Allis-Chalmers Model 45
Motor Grader.

Net Difference - Delivered - Tyler County

\$ 23,000.00

Delivery: From Stock

We appreciate the opportunity of bidding on your equipment
needs, and hope that we may serve you.

Sincerely yours,

GEORGE P. BANE, INC.

T. D. Whitaker

T. D. Whitaker
Sales Manager

TDW:ci

ACCEPTED:

Joe Best

H. M. Jones

Tom N. Mann

Leon Fowler

James L. Jordan

Mann

TRACTOR & EQUIPMENT COMPANY
 7777 WASHINGTON • PHONE UN 4-4471 • P.O. BOX 1373
 HOUSTON, TEXAS 77001

7990 EAST TEX FREEWAY
 BEAUMONT, TEXAS

503 E. LUFKIN AVE.
 LUFKIN, TEXAS

HIGHWAY 71 NORTH
 EL CAMPO, TEXAS

QUOTATION

VOL **001** PAGE **144**

QUOTATION NO. S71-94

Honorable Richard Mann, County Judge
 Tyler County
 County Courthouse
 Woodville, Texas 75979

DATE April 29, 1971

CUSTOMER INQ. NO.

Attn: Mr. Johnnie Hickman,
 County Auditor

QUOTATIONS ARE SUBJECT TO ACCEPTANCE WITHIN 30 DAYS
 FROM DATE OF QUOTATION.

I M P O R T A N T; WHEN ORDERING PLEASE MENTION ABOVE
 QUOTATION NUMBER AND DATE.

QUAN.	DESCRIPTION OF MATERIAL	UNIT PRICE	EXTENSION
	Gentlemen:		
	We are pleased to submit the following quotation on a Motor Grader for Mr. H. M. Parks, Commissioner, Precinct No. 2.		
1	New Caterpillar Model 120 Motor Grader with 24-volt direct electric starting, alternator, glow plugs, fuel priming pump, muffler, dry type air cleaner, blower fan, 12' manual sideshift blade, hydraulic steering booster and 13:00 x 24-8 PR tires		
	Price	\$25,442.00	
	13:00 x 24-10 PR tires	85.00	
	Total Price F.O.B. Tyler County	\$25,527.00	
	Less trade allowance for your used Allis-Chalmers Model 45 Motor Grader, Serial No. 952	4,027.00	
	Net Difference	\$21,500.00	
	<u>OPTIONAL ATTACHMENTS:</u>		
	12' Hydraulic sideshift blade add - \$1,118.00		
	Anti-vandalism kit 65.00		
	13:00 x 24-12 PR tires in lieu of 10 PR tires 148.00		
	<u>ALTERNATE BID NO. 1</u>		
1	New Demonstrator Caterpillar 120 Motor Grader, Serial No. 10R1185, with all standard equipment and including accelerator-decelerator, 12' hydraulic sideshift blade, battery compartment doors, instrument panel guard, air precleaner with prescreener, steering gear cover, 13:00 x 24-12 PR tires, four reverse speed transmission		

MT 204



TRACTOR & EQUIPMENT COMPANY

7777 WASHINGTON • PHONE UN 4-4471 • P.O. BOX 1373
HOUSTON, TEXAS 77001

7990 EAST TEX FREEWAY
BEAUMONT, TEXAS

503 E. LUFKIN AVE.
LUFKIN, TEXAS

HIGHWAY 71 NORTH
EL CAMPO, TEXAS

QUOTATION

VOL **001** PAGE **145**

QUOTATION NO. S71-94

DATE April 29, 1971

CUSTOMER INQ. NO.

Hon. Richard Mann, County Judge
Tyler County
County Courthouse
Woodville, Texas 75979

Page -2-

Attn: Mr. Johnnie Hickman,
County Auditor

QUOTATIONS ARE SUBJECT TO ACCEPTANCE WITHIN 30 DAYS
FROM DATE OF QUOTATION.

I M P O R T A N T ; WHEN ORDERING PLEASE MENTION ABOVE
QUOTATION NUMBER AND DATE.

QUAN.	DESCRIPTION OF MATERIAL	UNIT PRICE	EXTENSION
	and anti-vandalism kit.		
	Total Price F.O.B. Tyler County	\$26,735.00	
	Less trade allowance for your A-C Motor Grader	<u>4,027.00</u>	
	Net Difference	\$22,708.00	
	<u>ALTERNATE BID NO. 2</u>		
1	New Caterpillar Model 112F Motor Grader, equipped with all standard equipment and including accelerator-decelerator, air cleaner service indicator, battery compartment doors, air precleaner, hydraulic steering booster, 13:00 x 24-8 PR tires, anti-vandalism kit, four wheel brakes, and lights		
	Total Price F.O.B. Tyler County	\$22,828.00	
	Less trade allowance for your A-C Motor Grader	<u>4,027.00</u>	
	Net Difference	\$18,801.00	
	<u>OPTIONAL ATTACHMENTS FOR 112F:</u>		
	Hydraulic sideshift blade, add - \$1,129.00		
	Terms: Net		
	Delivery: New 120 - Approximately Four (4) Weeks Demonstrator 120 and New 112F - Immediate from Stock		
	We certainly hope that one or the other of these quoted machines will meet your requirements and that we may be favored with your valuable business.		
	Sincerely yours, <i>Bobby Craig</i> Bobby Craig Sales Manager		
	BC:fb		

MICHEL MACHINERY CORPORATION

Equipment Sales & Service



POST OFFICE BOX 7158
BEAUMONT, TEXAS 77706
A/C 713-892-4688



POST OFFICE BOX 850
JASPER, TEXAS 75951
A/C 713-384-4678



April 29, 1971

VOL 001 PAGE 146

The Honorable Tom Dick Mann
County Judge Commissioners Court
Tyler County Court House
Woodville, Texas

Re: Quotation 521

Dear Sir:

In accordance with your advertisement for bids for one motor-grader, we, at Michel Machinery Corporation, take the greatest pleasure in submitting for your inspection and consideration the following machine:

One (1) each - New and Current Series John Deere
Model JD570 Motor Grader equipped
as follows:

Six Cylinder Diesel Engine, 13.00-
24, 8 Ply Tires, Front and Rear,
12 Volt Electrical System, Alter-
nator, Fully Transistorized Regulator,
2 Batteries, Electric Starter, Hydraulic
Articulated Frame Steering, Power Front
Wheel Lean, Power Brakes, Parking Brake,
Power Circle, Power Circle Sideshift,
Power Blade Sideshift, Power Blade
Pitch, 12 Ft. Moldboard, Running Lights,
Electric Hour Meter, Cigarette Lighter,
Horn, Air Inlet Cap, Bottom Guard, Dry-
Type Air Cleaner, Restriction Indicator,
Deluxe Seat, Temperature Guages, Oil
Pressure Guage, Fuel Guage, Pre-cleaner,

Working and Turning Lights,
and Scarifier.

VOL 001 PAGE 147

Price of this Machine	\$22,988.75
Trade-In - Allis-Chalmers Model 45 S/N 45-952	<u>6,164.40</u>
Net Difference, Delivered	\$16,824.35

In the purchase of any machine of this size both in price and durability, you will no doubt wish to consider many things from the standpoint of economy to you and your constituents, not the least of which would be operator's convenience. In this area we offer full power-shift transmission, hydraulic directional reverser, lock-unlock type differential, full hydraulic power steering and closed and exclusive closed center system for full hydraulic control of all machine and blade function to include:

Blade lift - Blade Shift - Blade Angle -
Blade pitch and 360 degree Rotation on
hydraulic circle. Hydraulic saddle gives
five position 45 degree rotation right or
left.

Power is provided by 26.9 GPM at 2300 RPM at 2000 PSI variable displacement piston type pump. Positive hydraulic locks are incorporated in all controls to insure no drift creep or leaking down of blade position. Controls are grouped for easy positive operator handling. Hydraulic front wheels lean 20 degrees right or left. Foot pedal actuated four tandem wheel power brakes are completely self adjusting. Deluxe shock absorbing foam cushion seat is adjustable to operator's height and weight. Turning radius of 18 ft. which is exclusive in this field gives our machine a minimum of dead time in turning and shifting.

In other benefits to you we invite you to inspect our new and modern business facilities in Beaumont and Jasper. Our complete stock of John Deere parts, factory trained mechanics and outside road service are available in both locations and would insure a minimum of lost time in case of breakdown. We would also invite your

The Honorable Tom Dick Mann
Woodville, Texas

Quotation 521
Page 3

VOL 001 PAGE 148

inspection of the cost and availability of any and all repair and replacements parts costs.

The afore described unit carries John Deere's Full One Year Warranty on both Parts and Service.

Many thanks for extending us the opportunity of presenting this quotation and let us know if we can be of futher service.

Sincerely,

MICHEL MACHINERY CORPORATION

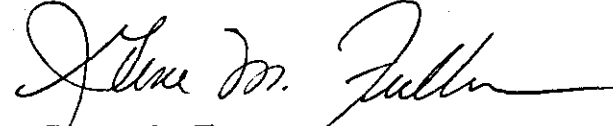

Gene M. Fuller
Sales Representative

GMF:pb

JOHN DEERE TRACTOR & EQUIPMENT COMPANY
OF HOUSTON

PHONE 864-4471

P. O. BOX 1373

HOUSTON, TEXAS 77001

VOL 001 PAGE 149

S71-94

Honorable Richard Mann, County Judge
Tyler County
County Courthouse
Woodville, Texas 75979

April 29, 1971

Attn: Mr. Johnnie Hickman,
County Auditor

30

Gentlemen:

We are pleased to submit the following quotation on a
Motor Grader for Mr. H. M. Parks, Commissioner, Precinct
No. 2.

1 New Caterpillar Model 120 Motor Grader with 24-volt
direct electric starting, alternator, glow plugs, fuel
priming pump, muffler, dry type air cleaner, blower
fan, 12' manual sideshift blade, hydraulic steering
booster and 13:00 x 24-8 PR tires

Price \$25,442.00

13:00 x 24-10 PR tires 85.00

Total Price F.O.B. Tyler County \$25,527.00

Less trade allowance for your used Allis-Chalmers
Model 45 Motor Grader, Serial No. 952 4,027.00

Net Difference \$21,500.00

OPTIONAL ATTACHMENTS:

12' Hydraulic sideshift blade add - \$1,118.00

Anti-vandalism kit 65.00

13:00 x 24-12 PR tires in lieu of 10 PR tires 148.00

ALTERNATE BID NO. 1

1 New Demonstrator Caterpillar 120 Motor Grader, Serial
No. 10R1185, with all standard equipment and including
accelerator-decelerator, 12' hydraulic sideshift blade,
battery compartment doors, instrument panel guard,
air precleaner with prescreener, steering gear cover,
13:00 x 24-12 PR tires, four reverse speed transmission

TRACTOR & EQUIPMENT COMPANY
OF HOUSTON

PHONE 864-4471

P. O. BOX 1373

HOUSTON, TEXAS 77001

VOL 001 PAGE 150

S71-94

Hon. Richard Mann, County Judge
Tyler County
County Courthouse
Woodville, Texas 75979

April 29, 1971

Page -2-

Attn: Mr. Johnnie Hickman,
County Auditor

30

and anti-vandalism kit.

Total Price F.O.B. Tyler County	\$26,735.00
Less trade allowance for your A-C Motor Grader	<u>4,027.00</u>
Net Difference	\$22,708.00

ALTERNATE BID NO. 2

1 New Caterpillar Model 112F Motor Grader, equipped with all standard equipment and including accelerator-decelerator, air cleaner service indicator, battery compartment doors, air precleaner, hydraulic steering booster, 13:00 x 24-8 PR tires, anti-vandalism kit, four wheel brakes, and lights

Total Price F.O.B. Tyler County	\$22,828.00
Less trade allowance for your A-C Motor Grader	<u>4,027.00</u>
Net Difference	\$18,801.00

OPTIONAL ATTACHMENTS FOR 112F:

Hydraulic sideshift blade, add - \$1,129.00

Terms: Net

Delivery: New 120 - Approximately Four (4) Weeks
Demonstrator 120 and New 112F - Immediate
from Stock

We certainly hope that one or the other of these quoted machines will meet your requirements and that we may be favored with your valuable business.

Sincerely yours,

BC:fb

Bobby Craig
Sales Manager



Browning-Ferris
Machinery Company
P.O. BOX 2089 □ HOUSTON, TEXAS 77001

April 27, 1971

VOL 001 PAGE 151

Honorable County Judge
& Commissioners' Court
Tyler County
Woodville, Texas

Gentlemen:

In response to your Notice to Bidders, we are pleased to quote the following:

One -Galion Model T-400 Series A Tandem Drive Motorgrader, with IHC D-407 diesel engine, two stage dry type air cleaner, power shift transmission, 12' hydraulic shiftable moldboard, 11 tooth scarifier, engine skirts, power steering, and with 13.00 x 24 8PR tires. Weight approximately 24,810 pounds.

Price F.O.B. Tyler County, Texas - - - - - \$30,943.00

We will allow you as trade-in allowance on your used Allis-Chalmers Model 45 Motorgrader, s/n 45-952 on the purchase of the machine quoted above - - - - - \$ 7,800.00

Net Difference - - - - - \$23,143.00

Delivery: From stock, subject to prior sale.

Terms: Net cash in 10 days from date of invoice.

Literature and specifications are enclosed.

We thank you for this opportunity of quoting and hope you will see fit to favor us with your order.

Yours very truly,

BROWNING-FERRIS MACHINERY COMPANY

Tommy Deane
Tommy Deane
Vice-President

TD/jp

NOTICE TO BIDDERS

VOL 001 PAGE 152

Sealed proposals addressed to the Commissioners Court of Tyler County, Texas, will be received at the office of the County Auditor, Courthouse, Woodville, Texas, until 10:00 o'clock A.M. on the 30th day of April, 1971, for the following:

1. 1 Motor Grader

Notice is hereby given that Time Warrants will be issued in part-payment; such warrants to be issued against funds of Road and Bridge Precinct 2.

Such proposals will at said time be publicly opened and read before the Commissioners Court.

The County reserves the right to reject any and all bids and to award contracts to the bidders who, in the opinion of the Commissioner's Court, offers the proposals to the best interest of the County, and to waive formalities.

1
15/ Tom D. Mann
Tom Dick Mann
County Judge, Tyler County, Texas